residential & industrial
water solutions

pressure tank spare parts & accessories

pressure tank, spare part & aksesoris pompa

waterplus+

layanan konsumen

021-4226-888
0878-7453-9888
waterplus.com
info@waterplus.com

International Quality Certification ISO ISO 9001:2015

CE CONFORMITÉ EUROPÉENNE

accessories/*pressure switch*

PRSST-011-038F (1.1-1.8 *bar*)
PRSST-012-038F (1.8-2.6 *bar*)
pressure switch (3/8"F)

PRSST-031-038F (1.1 - 1.8 *bar*)
PRSST-032-038F (1.8 - 2.6 *bar*)
pressure switch (3/8"F)

PRSST-022-025M (1.4-2.8 bar)
pressure switch (1/4"M)

accessories/*flow switch*

CONNECTOR-PRSST-025Mx038M
connector pressure switch
(1/4"M x 3/8"M)

FLWST-011
flow switch (1"Mx1"F)

accessories/*pressure & flow control*

CABLE-3x0.75-140-2W1TxPC
cable with control

PRSFC-011-AR
pressure control
(auto-restart)

PRSFC-021-ARG
pressure control
(auto-restart, pressure gauge)

PRSFC-021-ARPG
pressure control
(auto-restart, pressure gauge, plug)

PRSFC-031-DAR
pressure control
(digital smart pressure setting)

accessories/*jet pump*

PRSFC-051-ARG
pressure control
(horizontal & vertical installation)

3WAYC-011-C
3-way connector

JTEJC-011-S1
jet ejector set

FTVLV-011
foot valve

PRSGG-060-025H
pressure gauge (1/4"M, 6 bar)

accessories/*pressure tank*

PRSTK-002V
PRSTK-002M *(w/ epdm membrane)*
2L pressure tank (1.2"M)

PRSTK-003V
3L pressure tank (w/ membrane)
(epdm, 1/2"M)

PRSTK-019V
19L pressure tank
(epdm, 1"M)

PRSTK-050V
50L pressure tank
(butyl, sus304 flange, 1"M)

PRSTK-100/150/200/300/500V
pressure tank 100l, 150l, 200l,
300l & 500L (sus304 flange)

PRSTK-024H/050H/100H/150H
horizontal pressure tank 24l, 50l, 100l & 150l (sus304 flange)

PRDTK-060
60L diaphragm pressure tank (butyl, sus304 flange, 1"M)

PRDTK-080
80L diaphragm pressure tank (butyl, sus304 flange, 1"M)

MEBRN
pressure tank membrane 50l, 100l, 150l, 200l, 300l & 500l

FLNGE-100-SS *(19l, 50l, 100l, 150l)*
FLNGE-150-SS *(200l, 300l)*
pressure tank flange (sus304)

spare.part/*bearing*

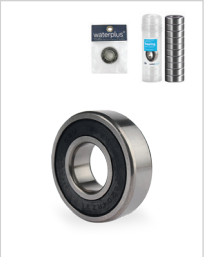

BEARG-6201RZ *(bearing)*
{SH133, BR220/221, SJ109, PS116/128/130/135, JET100/108}

BEARG-6202RZ *(bearing)*
{SH233, BR370/371, JT288/388 PS226/230/255, PC260/267/375}

BEARG-6204RZ *(bearing)*
{JT508, PC500}

sparepart/*check valve*

CKVLV-011-RB
check valve rubber {SH133/233, PS116/128/130/135/226/230}

CKVLV-050/075/100-BR
brass check valve (1/2", 3/4", 1")

spare.part/*capacitor*

CAPTR-011
capacitor (bulat) 6, 8, 10, 12, 14, 18, 20, 25, 30, 45 & 50 uF

CAPTR-021
capacitor (kotak)
1, 1.2, 1.5, 2, 2.5, 4, 5, 7 & 10 uF

spare.part/*mechanical seal*

MECSL-156-12-GC
mechanical seal 156-12
{SH133, BR220, PS128/130/135}

MECSL-156-15-GC
mechanical seal 156-15
{SH233, BR370, PS226/230}

MECSL-301-12-GC
mechanical seal 301-12
{SJ109, JET100/108}

spare.part/*brass impeller*

MECSL-301-14-GC
mechanical seal 301-14
{JT288/388, BR371, PC260/268}

MECSL-560-15-GC
mechanical seal 560-15
{JT508}

IMPLR-59-65
brass impeller (125w)
{SH133, BR220, PS128/130/135}

IMPLR-72-65
brass impeller (200w)
{SH233, BR370, PS226/230}

IMPLR-59-58
brass impeller (125w) {PS116, GP129, GA130, PH125/137}

spare.part/ *PPO impeller*

SJ-IMPLR-115-34
semi-jet impeller (150w)
{SJ109, JET100/108}

JT-IMPLR-130-40
jet pump impeller (250w)
{JT288, PC260/268}

JT-IMPLR-130-50
jet pump impeller (375w)
{JT388, PC375}

spare.part/ *diffuser*

SJ-DIFSR-115
semi-jet diffuser (150w)
{SJ109, JET100/108}

JT-DIFSR-130-1
jet pump diffuser (250/375w)
{JT288/388, PC260/268/375}

spare.part/ *ventury*

VENTR-SJ109
semi-jet ventury & nozzle (150w)
{SJ109, JET100/108}

spare.part/ *vlok ring*

VLOKRING-038Mx025F-BR
VLOKRING-050Mx025F-BR
vlok ring (3/8"Mx1/4"F, 1/2"Mx1/4"F)

VLOKRING-050Mx038F-BR
vlok ring (1/2"Mx3/8"F)

VLOKRING-100Mx050F-SS
VLOKRING-125Mx100F-SS
vlok ring (1"M x 1/2"F, 1.25"M x 1"F)

spare.part/ *union thread*

UNION-100Fx100M-BR
union thread (mur kopling)
(1"Fx1"M)

spare.part/ *fan*

FAN-011-102-112
motor fan
{SH133, BR220/221}

FAN-021-120-145
motor fan
{SH233, BR370/371, JT288/388}

FAN-022-143-180
FAN-023-101-115
motor fan {JT508} {SJ109}

accessories&spare.part/ *deepwell submersible*

OVERLOAD-04/05/06/08
OVERLOAD-09/10/13
overload protector (4A - 13A)

CTBOX
deepwell sub. pump control box
(0.37/0.55/0.75/1.1/2.2 kw)

accessories/ *seal tape*

CABLE-4x0.50-50M
deepwell pump cable 50m
(4x0.50mm, 0.5hp)

CABLE-4x0.75-50M
deepwell pump cable 50m
(4x0.75mm, 0.75hp)

CABLE-4x1.00-50M
deepwell pump cable 50m
(4x1.00mm, 1.0hp)

CBJKT-011
cable joint & heat shrink kit
(0.5mm - 4.0mm)

SLTPE-050-60 *(1 box 60pcs)*
SLTPE-050-02 *(2pcs)*
seal tape